

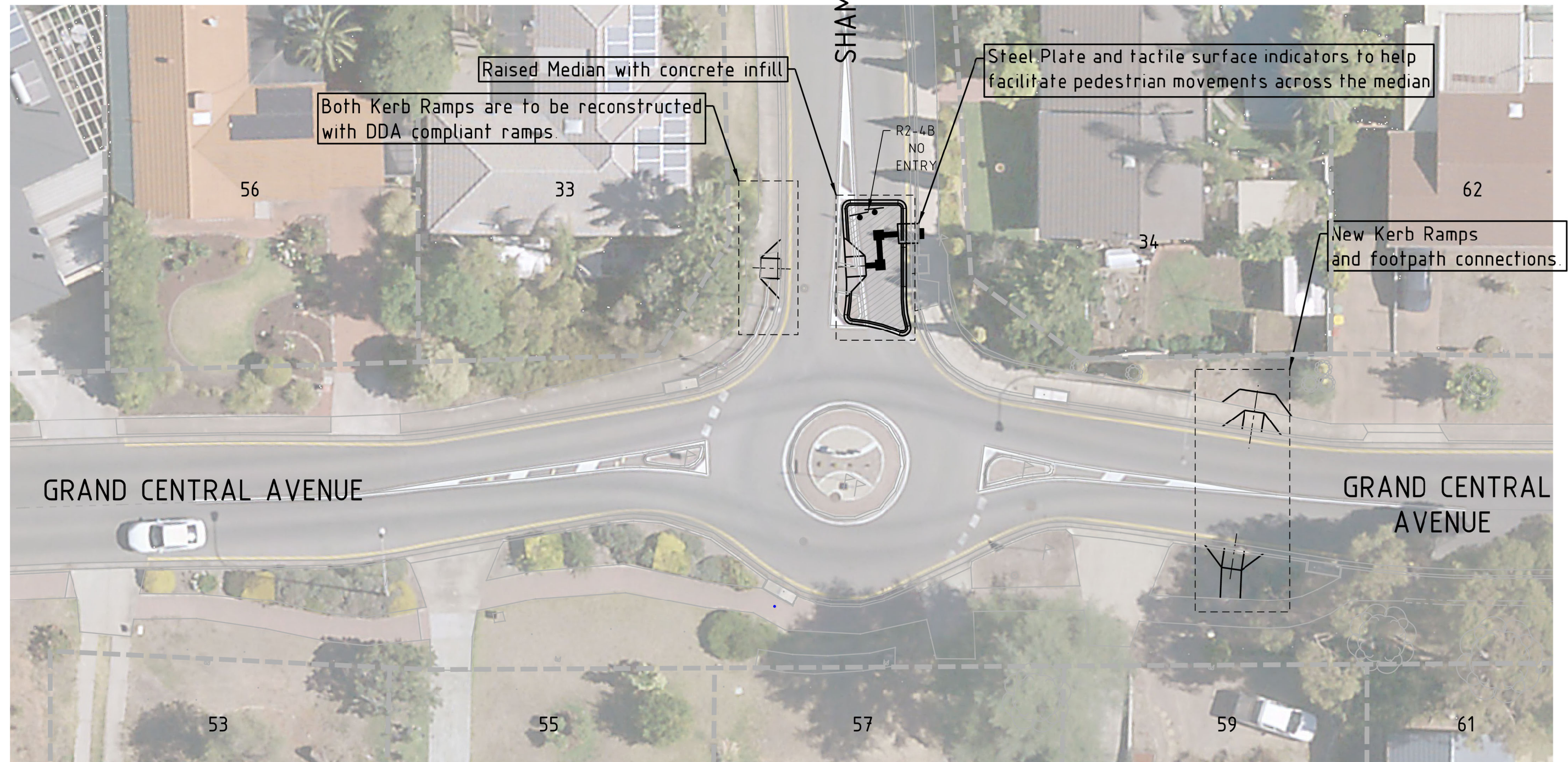

R2-4B NO ENTRY (600mm x 600mm)

NO ACCESS TO  
GRAND CENTRAL AVE

TO BE PLACED ON THE CORNER OF  
LIVONIA STREET AND SHAMROCK ROAD



## THE CORPORATION OF THE CITY OF MARION

SHAMROCK ROAD

PROPOSED HALF ROAD CLOSURE

Drawn : T.J.W.

Date : 10/02/2020

Approved : A.C.

Last Revised : 10/02/2020

Ref. No. : 62744T